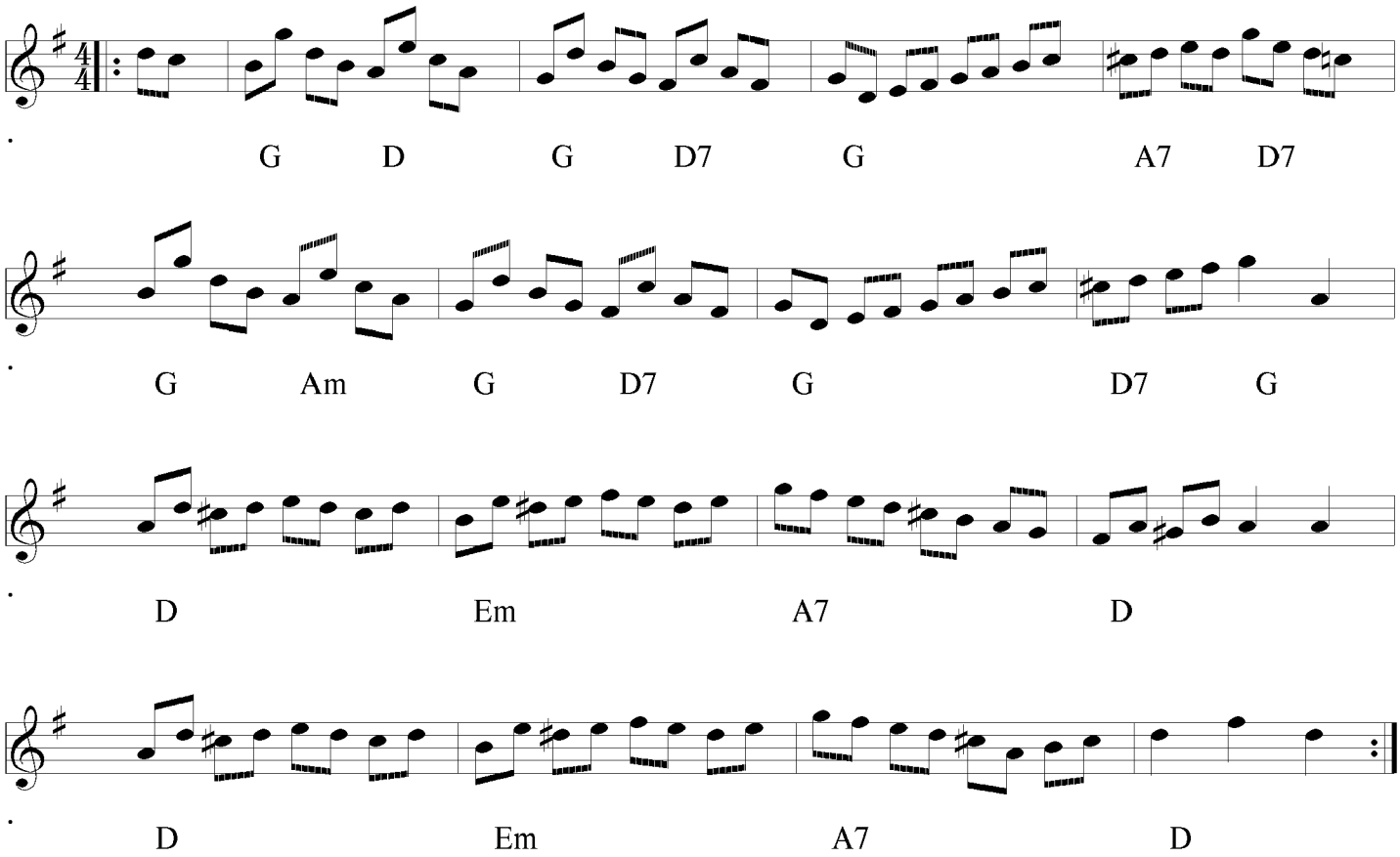The Thames Hornpipe